

Shimadzu LCMS Report

Chromatogram

mV

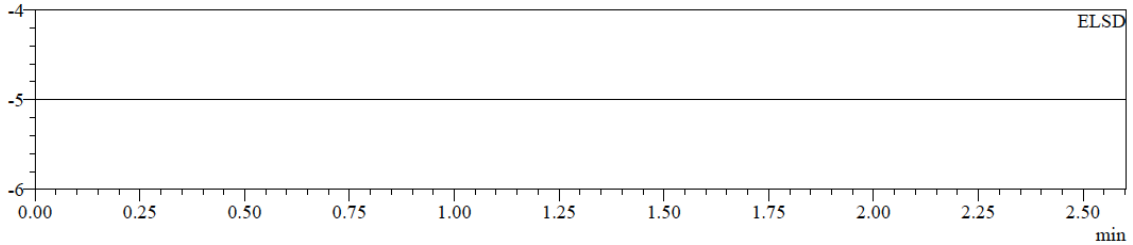

mAU

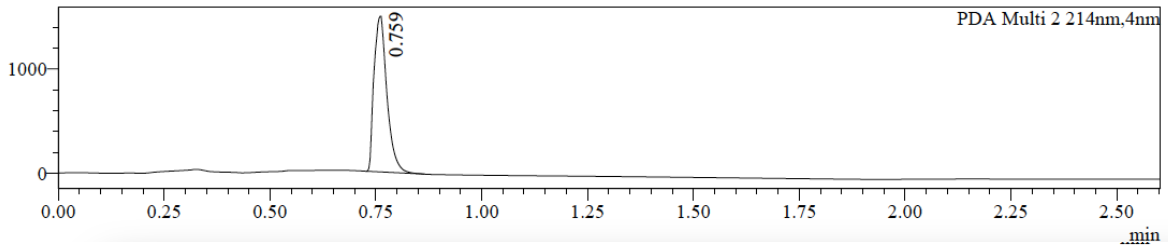

Segment#1

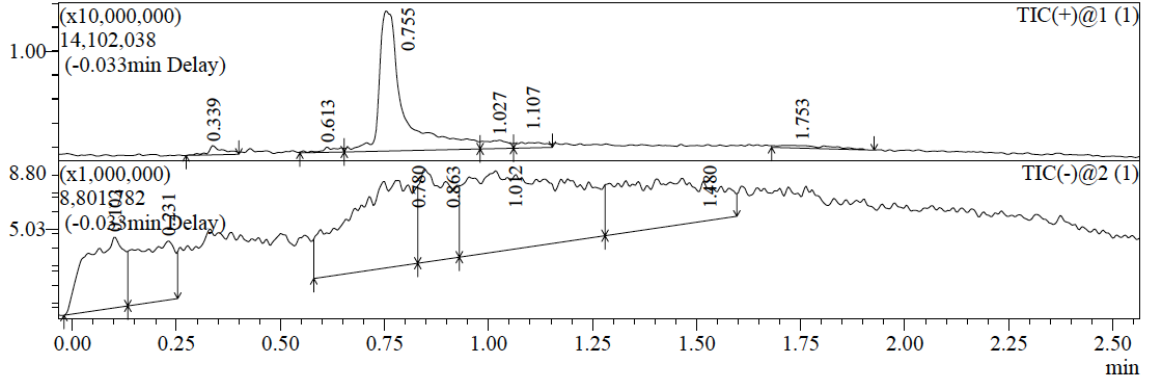

Integration Results for DAD

| ELSD | Peak# | Ret. Time | Width at 10% Height | Height | Area | Area% |
|---------------|-------|-----------|---------------------|---------|---------|---------|
| | Total | | | | | |
| PDA Ch1 254nm | Peak# | Ret. Time | Width at 10% Height | Height | Area | Area% |
| | 1 | 0.757 | 0.055 | 964955 | 1786890 | 100.000 |
| | Total | | | | | |
| PDA Ch2 214nm | Peak# | Ret. Time | Width at 10% Height | Height | Area | Area% |
| | 1 | 0.759 | 0.060 | 1456236 | 3165360 | 100.000 |
| | Total | | | | | |

Mass Spectrum

Rt=0.102min Negative

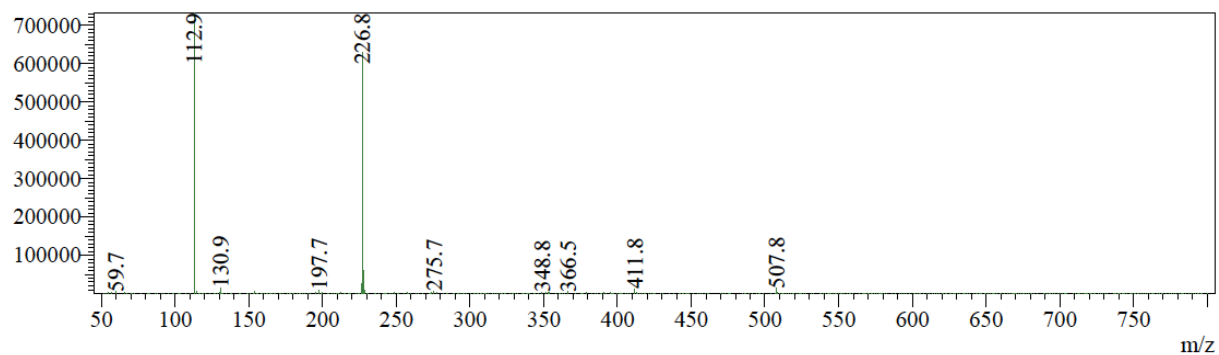

Rt=0.232min Negative

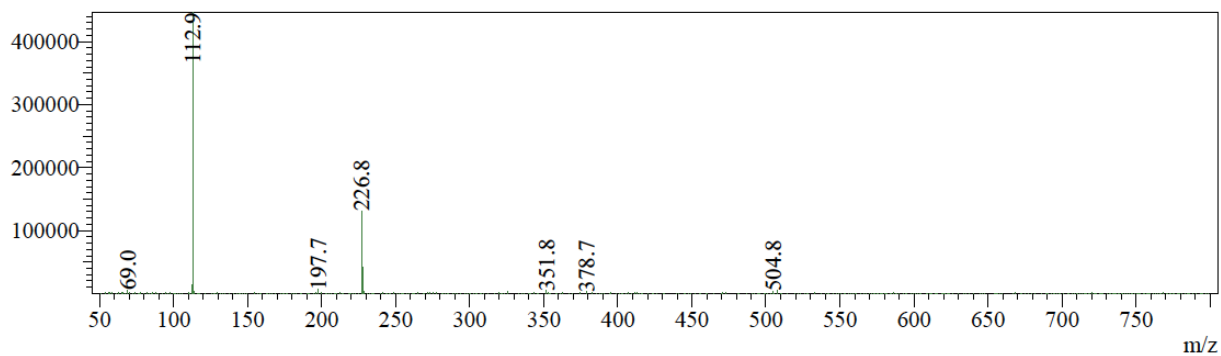

Rt=0.337min Positive

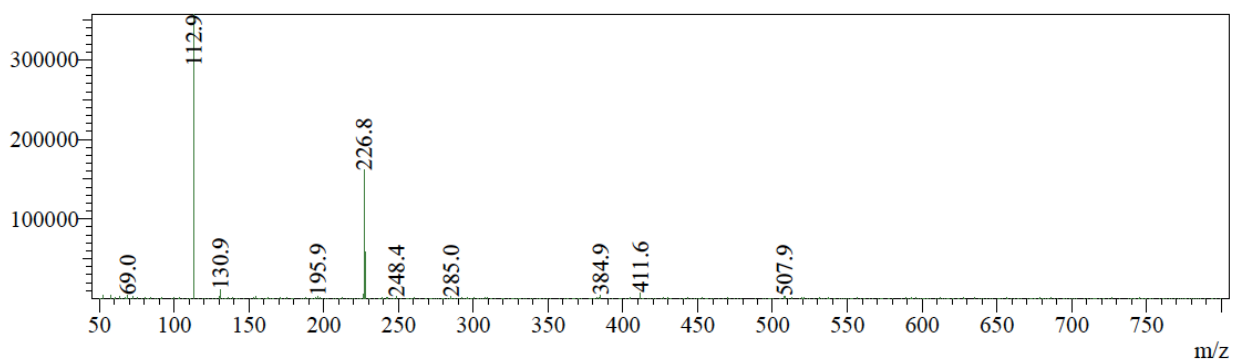

Rt=0.613min Positive

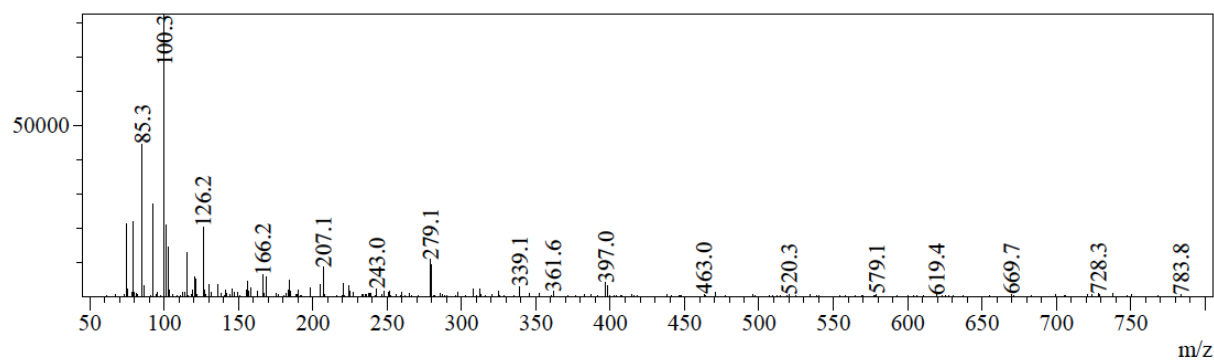

Rt=0.753min Positive

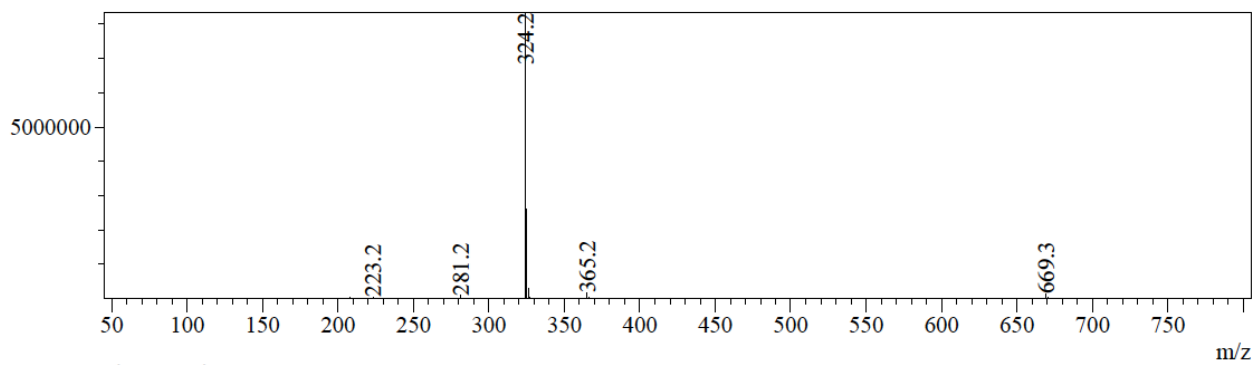

Rt=0.782min Negative

